

Village of Deerfield

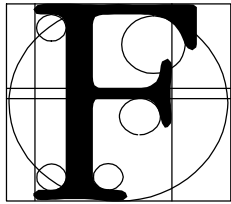

FENCES

Permit Application and Submission Requirements:

- 2 copies of your plat of survey marked (preferably in colored ink) to show the location and height of the planned fencing.
- The permit application form filled out with the following information:
 1. Home owner's name, address, phone number and signature.
 2. Contractor's name, address and phone number.
 3. Contractor's cost estimate of work to be done.
 4. Brief description of type and height of fencing.

Processing Time/Fee:

- Fence permits take approximately 4 working days to process. The fee is \$50.00.

Fence Installation Requirements:

- Fences can be no taller than 3 feet when placed in the front yard or 7 feet when placed in the side or rear yards. The front yard is defined by the Zoning Ordinance as that portion of the yard facing the shortest street dimension of the lot. This may not necessarily be the direction faced by the front entrance of the house.
- Fences around swimming pools and hot tubs must be no less than 4 feet high and enclose the entire pool area or the perimeter of the property.
- Fences can be placed up to the edge of your property line, but must remain entirely on your lot.
- The "good side" of the fence may face either in or out.
- **No exposed electrified wire or barbed wire fences are permitted.**
- Prior to installation, you must call J.U.L.I.E. at 1-800-892-0123 to have any buried wires/cables/pipes located.

THIS INFORMATION IS A GUIDELINE ONLY. FURTHER REQUIREMENTS MAY HAVE TO BE MET. CONTACT YOUR HOMEOWNERS' ASSOCIATION TO BE CERTAIN ALL REQUIREMENTS FOR YOUR SUBDIVISION ARE BEING MET.

- - - - -

Permits ARE Required:

For installation of a new fence on private property.

For replacement of a fence for which the original permit cannot be produced.

Permits are NOT

Required: *For repairs of existing fences, for replacement of a fence for which the original permit can be produced, for "invisible" fences (underground electrified wire fences).*